

House Type 3

Quality Housing for Sustainable Communities Standards

HT 3 - 2 Bedroom / 4 Person					
	Gross Floor Areas (m ²)	Min-Main Living Room (m ²)	Aggregate Living Area (m ²)	Aggregate Bedroom Area (m ²)	Storage (m ²)
Required	80 sqm	13 sqm	30 sqm	25 sqm	4 sqm
Provided - HT3	82 sqm	15.4 sqm	31 sqm	29.7 sqm	3.5 sqm

Minimum Room Widths:				
	Single Bedroom (m)	Double Bedroom (m)	Living Room (m)	
Required	2.1m	2.8m	3.6m	
Provided - HT3	-	3.2 m	3.6 m	

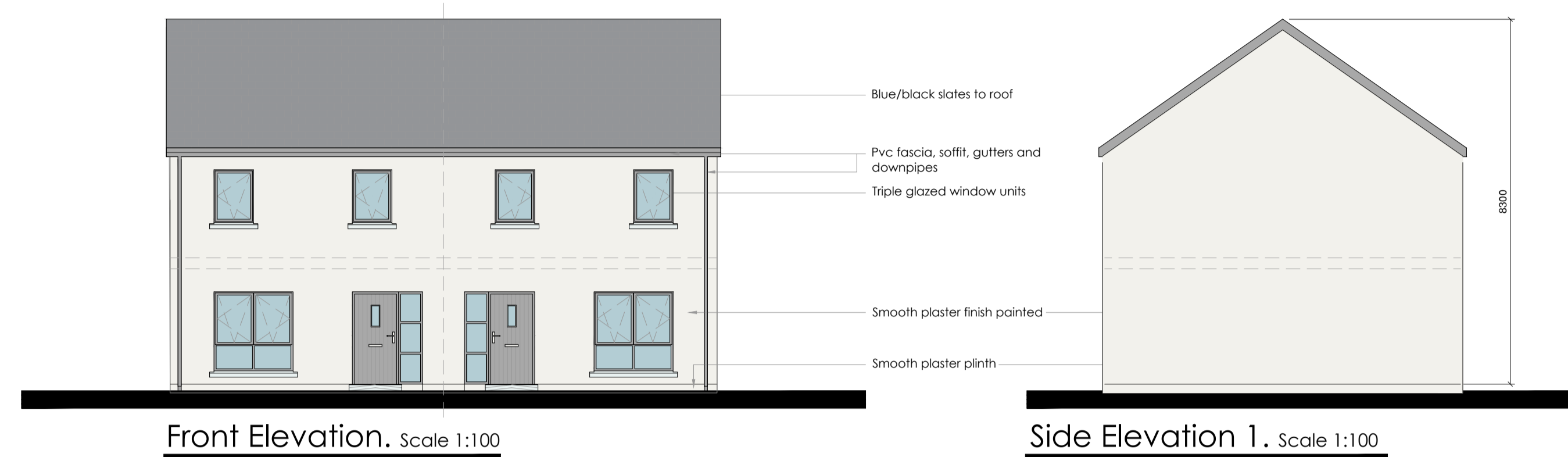

Front Elevation. Scale 1:100

Side Elevation 1. Scale 1:100

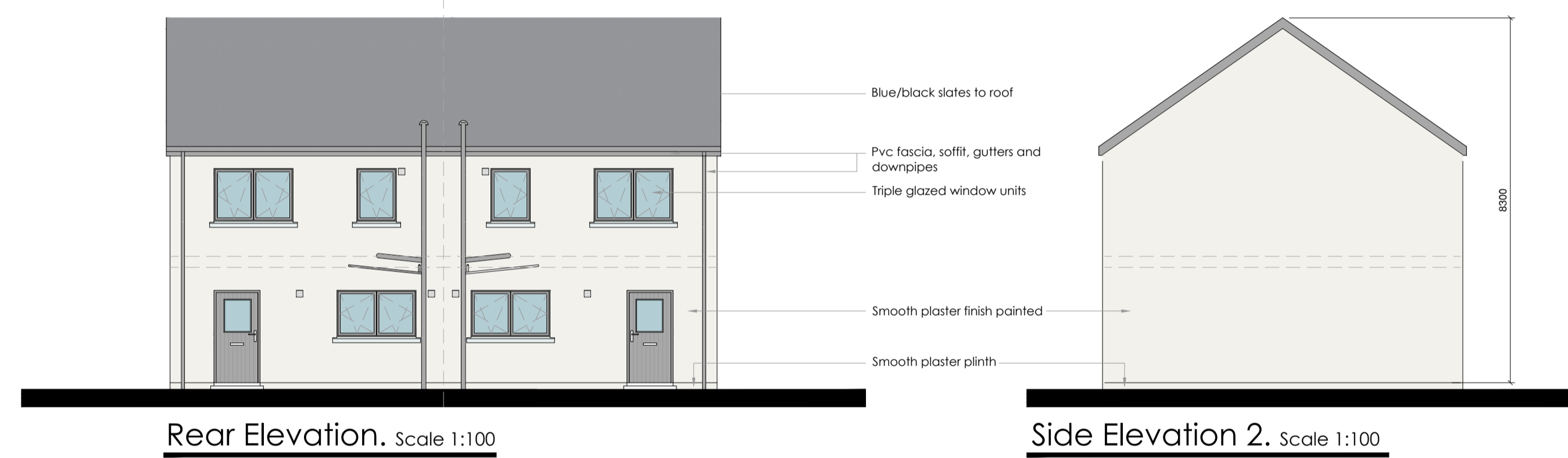

Rear Elevation. Scale 1:100

Side Elevation 2. Scale 1:100

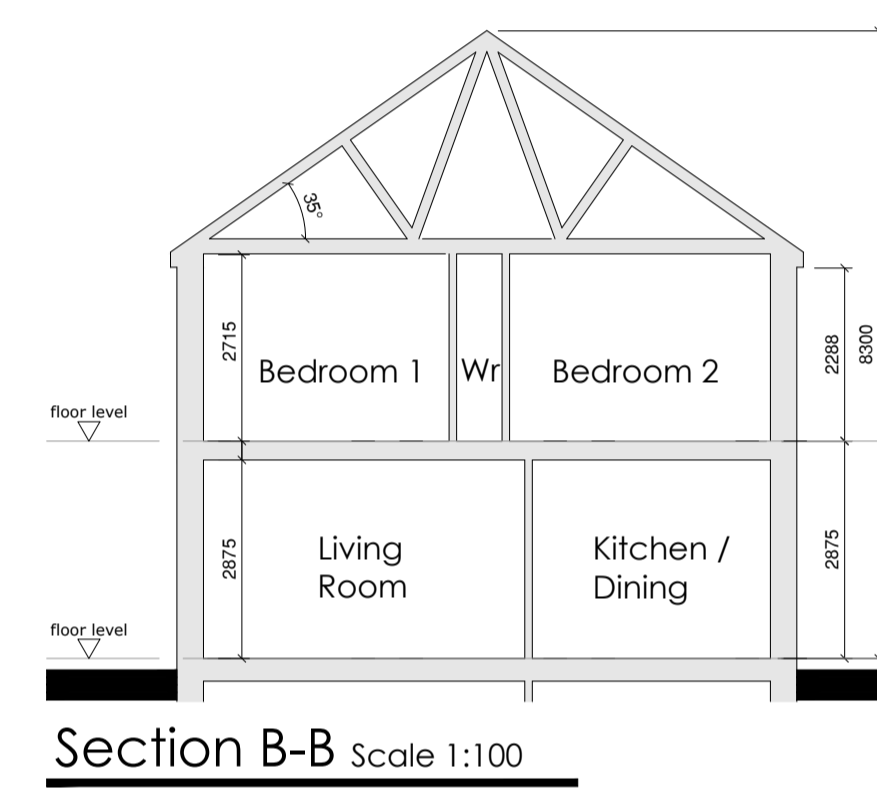

Section B-B Scale 1:100

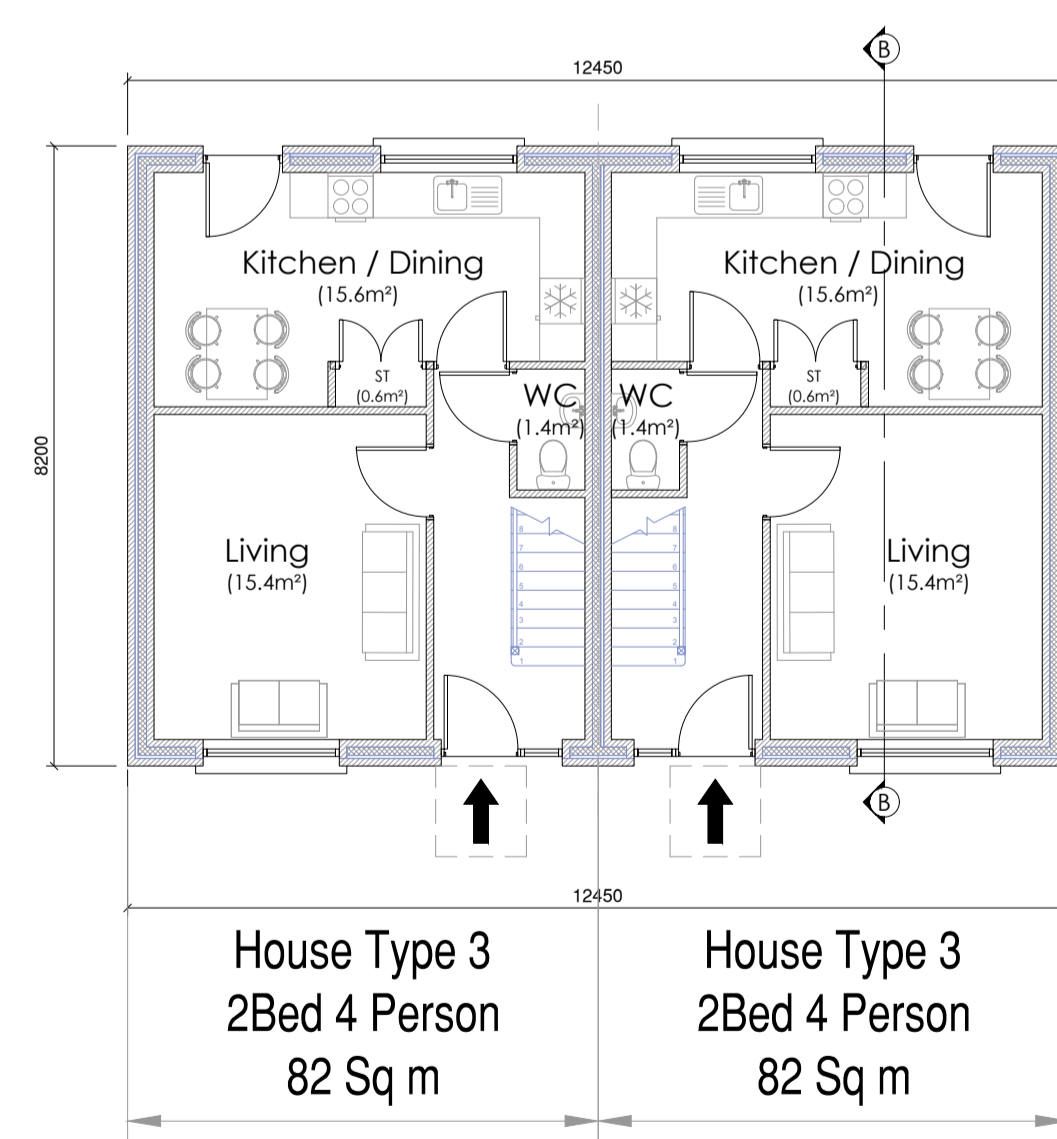

Ground Floor Plan. Scale 1:100

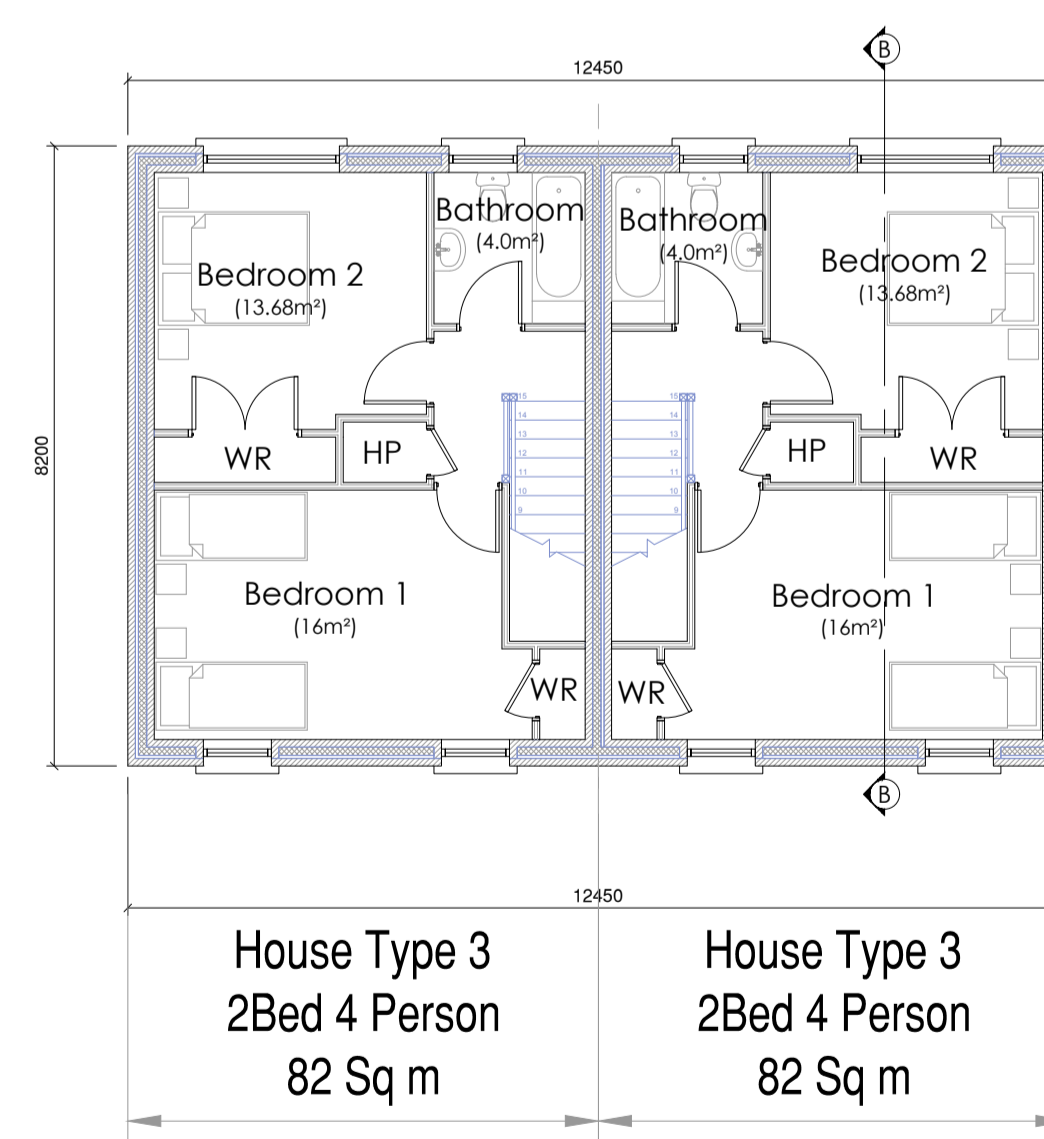

First Floor Plan. Scale 1:100

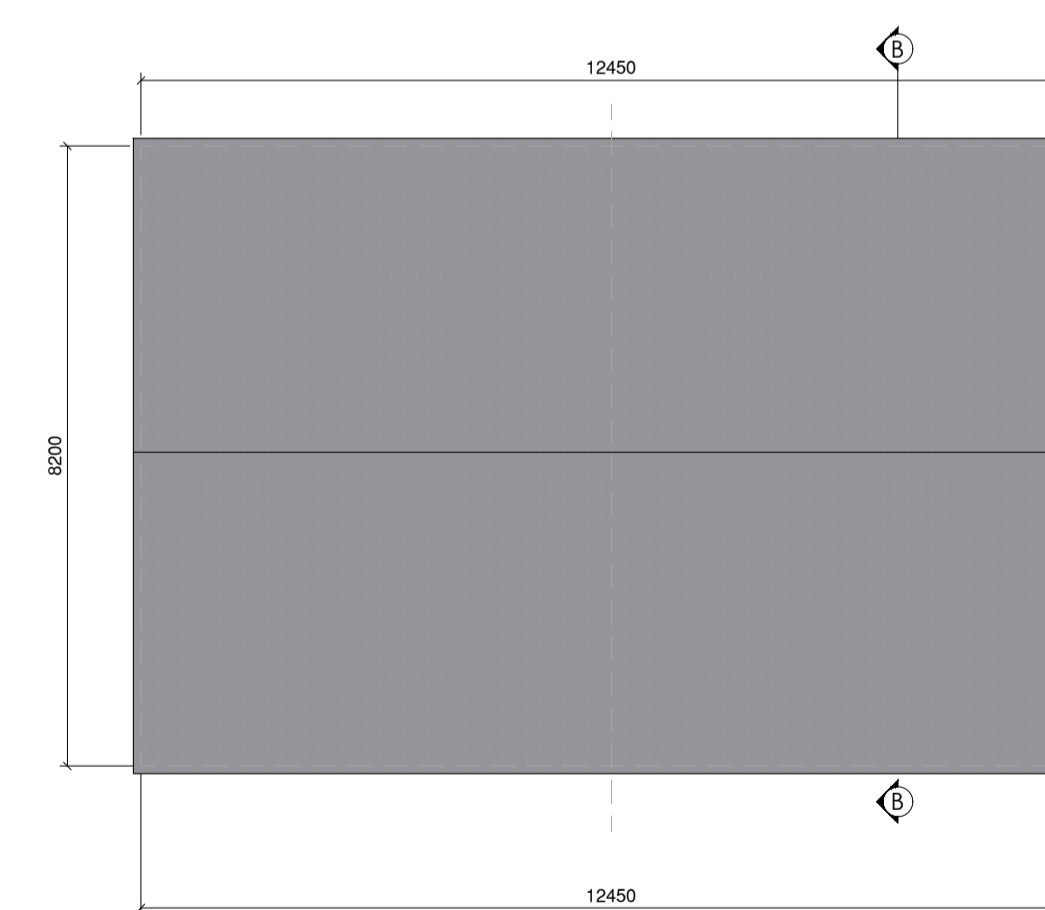

Roof Plan. Scale 1:100

Revisions		
x	xx/xx/xx	x
Rev:	Date:	Details:

Donegal County Council
Architectural Services

Comhairle Contae
Dhún na nGall
Donegal County Council

DCC Tel: 074 91 53900 | DCC Fax: 074 91 72812

PART VIII PLANNING APPLICATION

Project:
Gallows Lane, Lifford
Ref: HCS 02 19

Drawing Title:
HT3 Block (Units 26-27)
HT3 2 Bed 4 P House

Drawing No: P005

Date:	12.03.20	Scale:	1:100 @ A1
Drawn by:	SMC	Job No:	HCS 02 19